

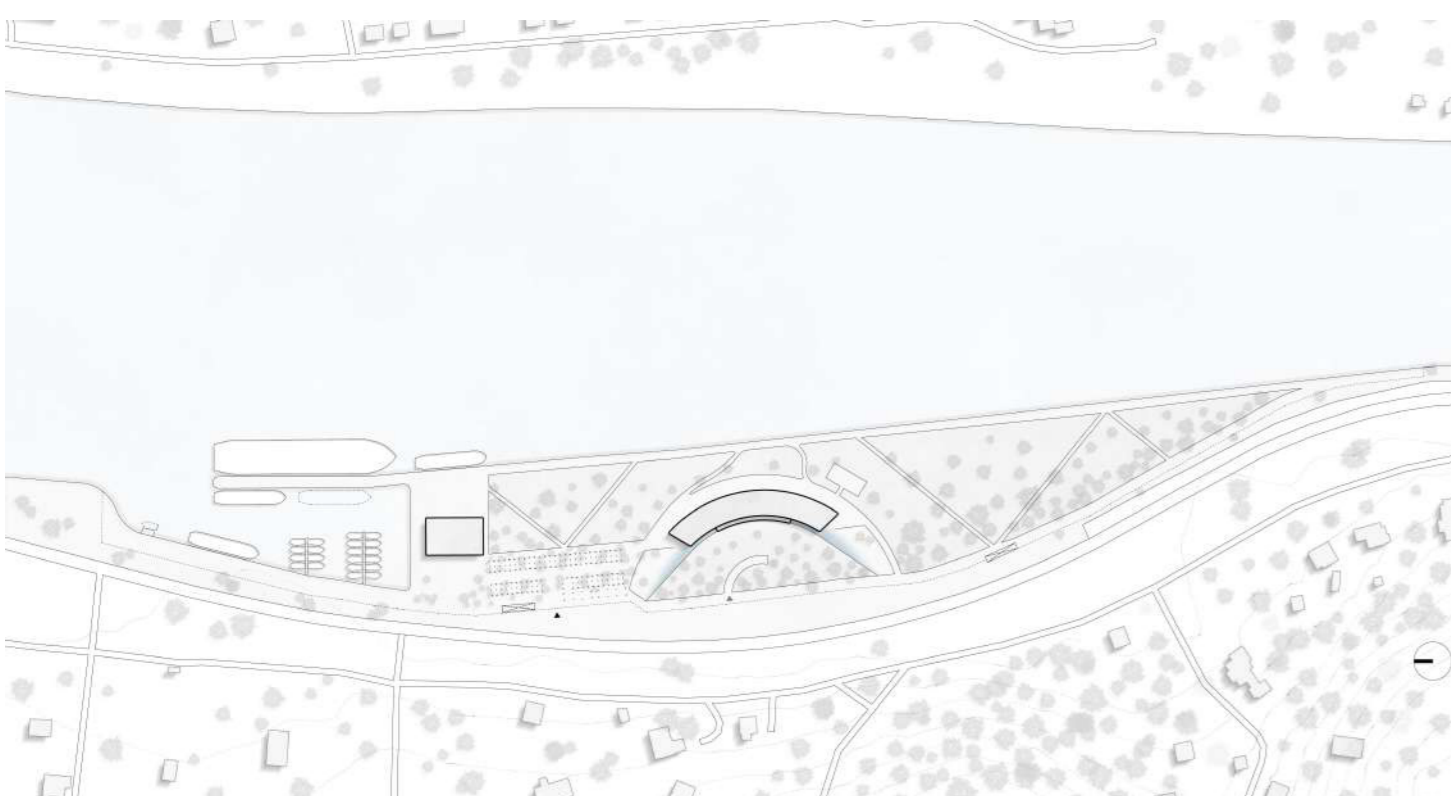

LOCATION

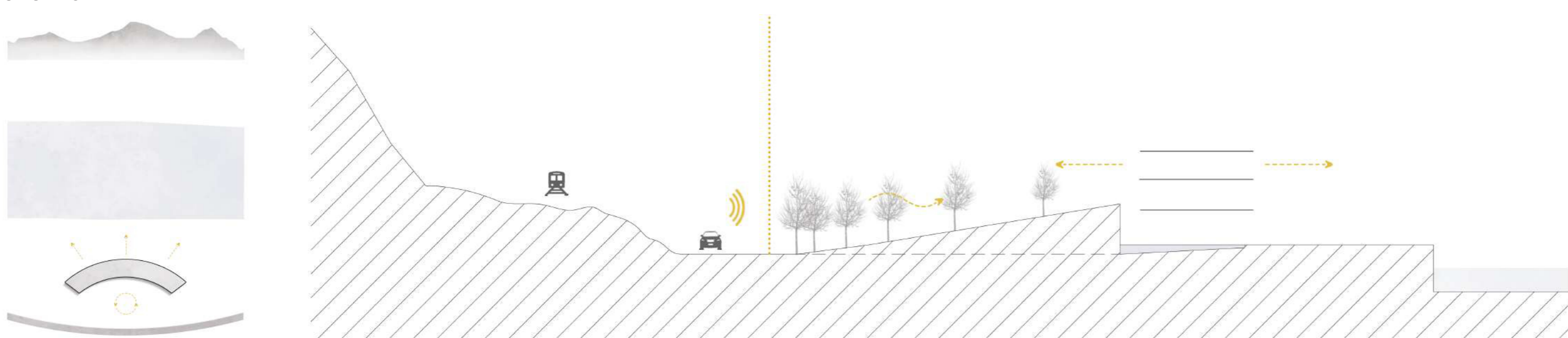

SITUATION



CONCEPT



An important task in the design was the understanding of the given territory, which actually provides two qualities. One offers a view of the Labe along with a rich landscape. The second quality is the opposite side to which the Vrkoč rock is located. At the same time, the main transport road is located here together with the railway. The concept consists of imitating the shape of the road, thanks to which equality is achieved for individual visitors within the views of the rich natural scenery. At the same time, on the side where the traffic roads are located, there is a glass corridor that preserves the view of the given natural phenomenon. The lower part of the building, which is located in close proximity to the road, is covered with soil and planted with trees, which have the task of creating a noise barrier from the surrounding roads.

The proposal considered increasing the terrain near the buildings by one meter, as a result of the use of the excavation that will be created during the creation of a berth for ships.

In addition to the hotel with ana on the plot, there will also be a waiting room with a bar located in close proximity to the mooring. The remaining part of the land will be designated for various leisure activities.

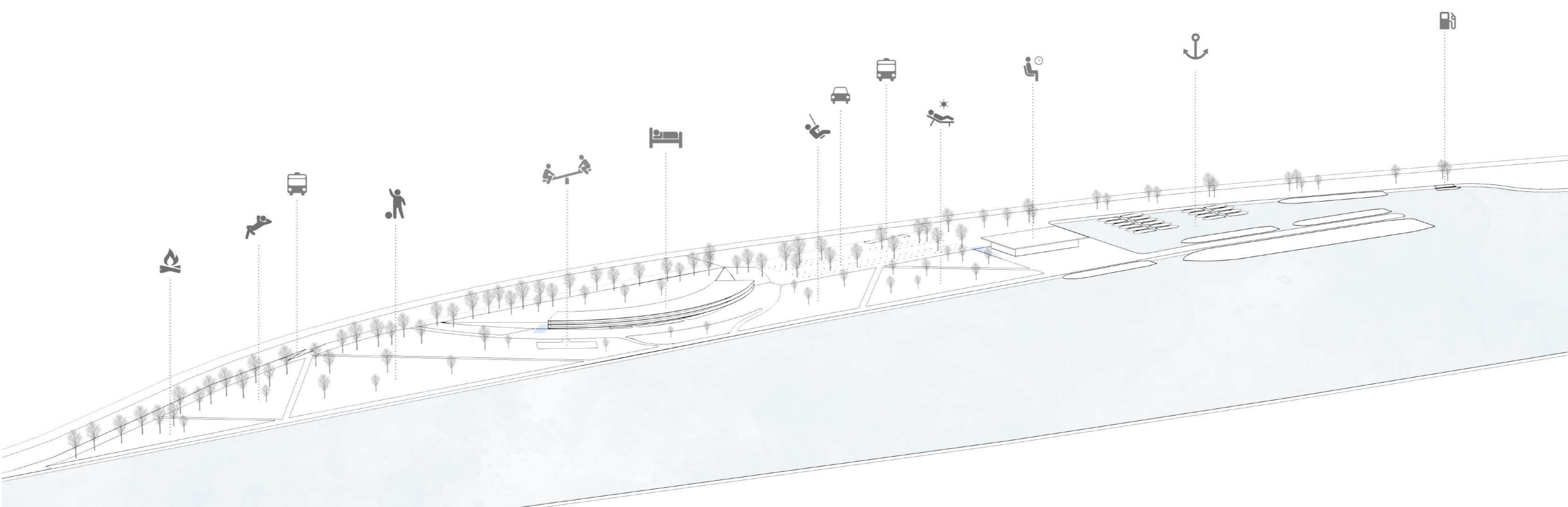

ISOMETRIC VIEW

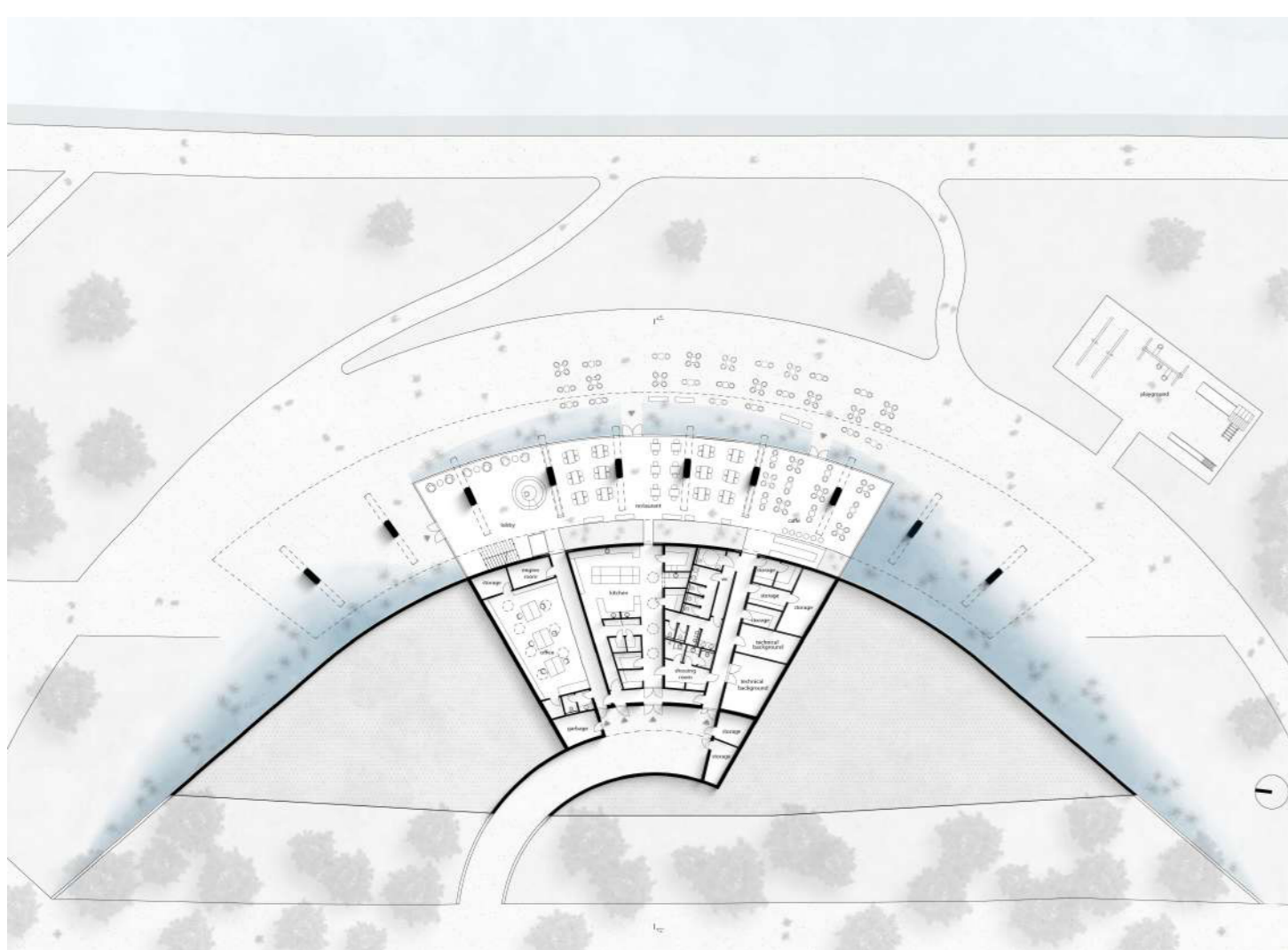

HOTEL FIRST FLOOR

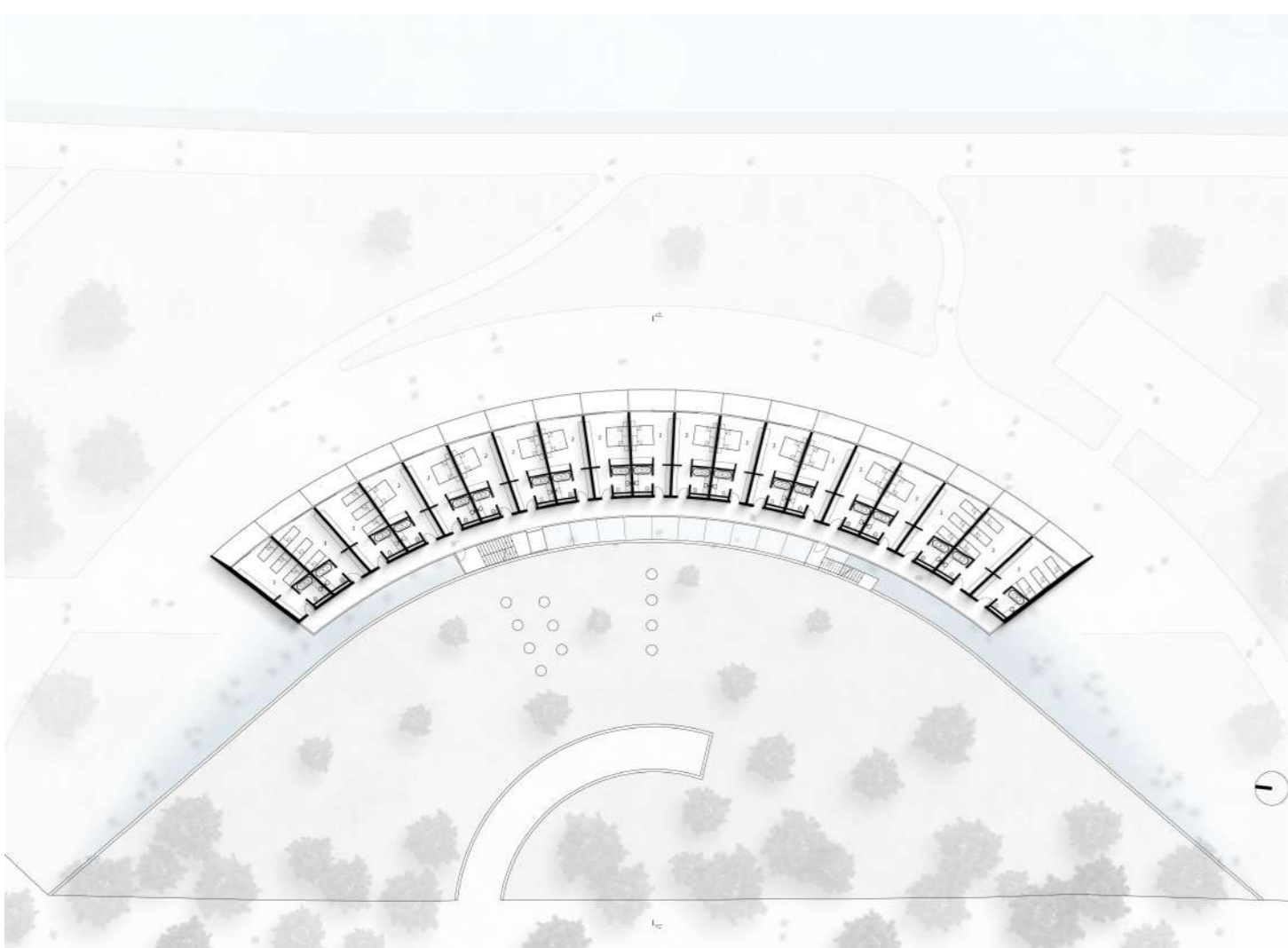

HOTEL SECOND | THIRD FLOOR

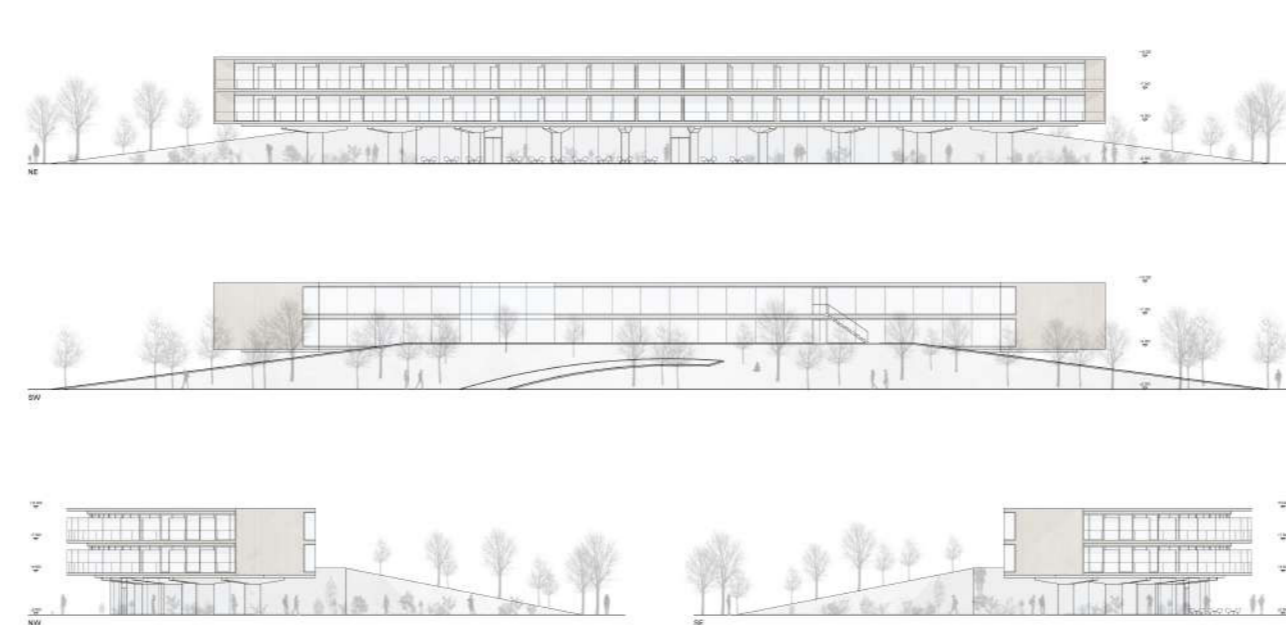

HOTEL VIEWS

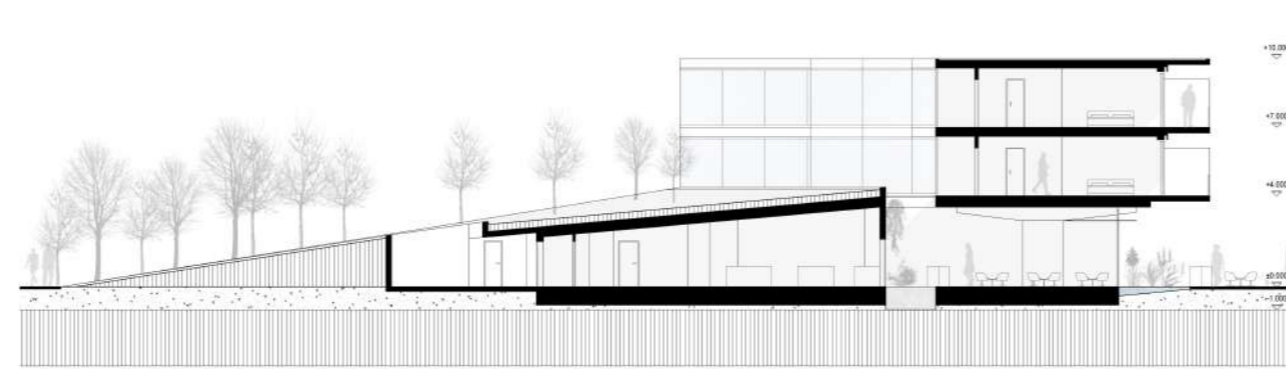

HOTEL SECTION

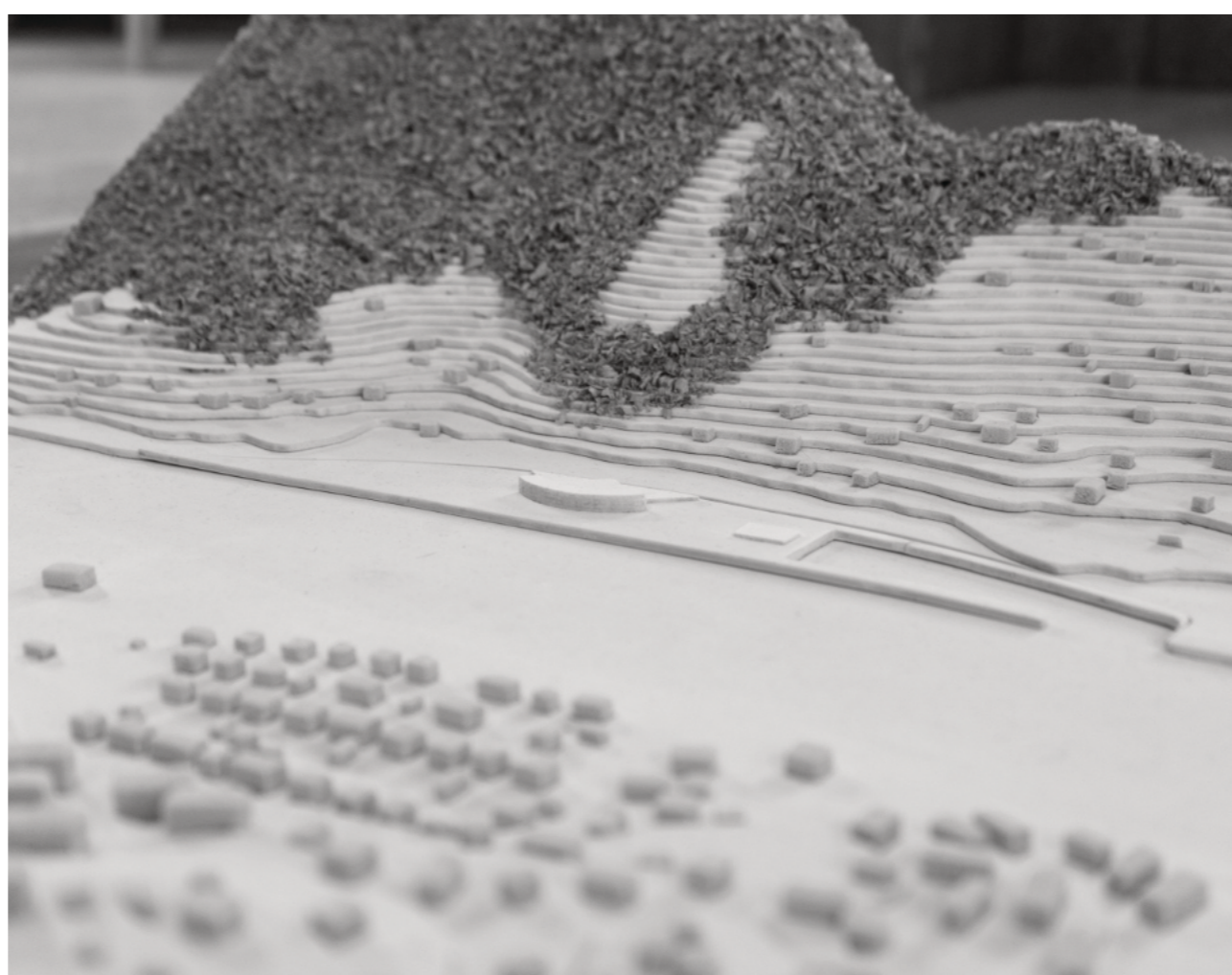

ARCHITECTURAL MODEL

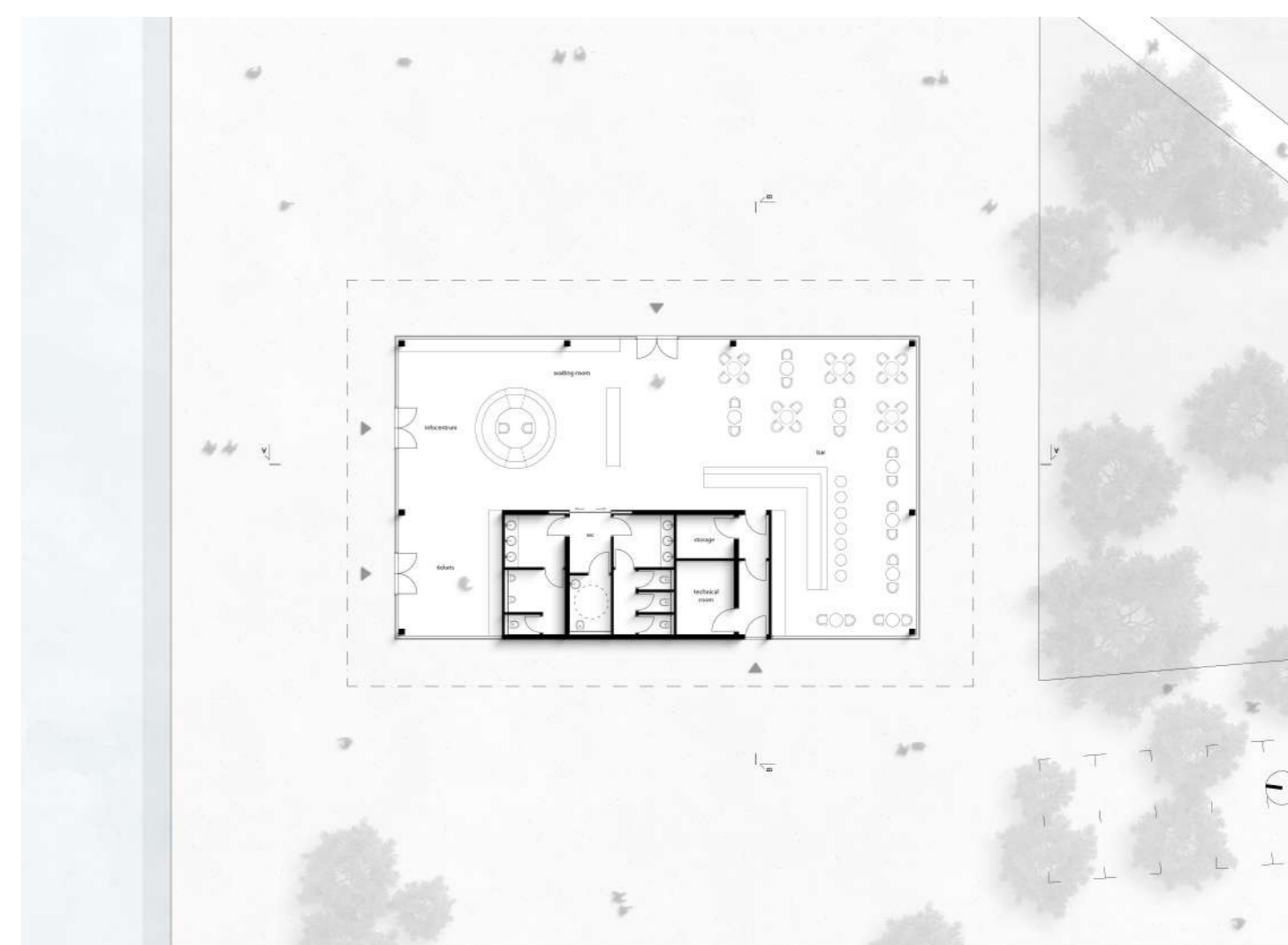

INFOCENTRUM | BAR FLOORPLAN

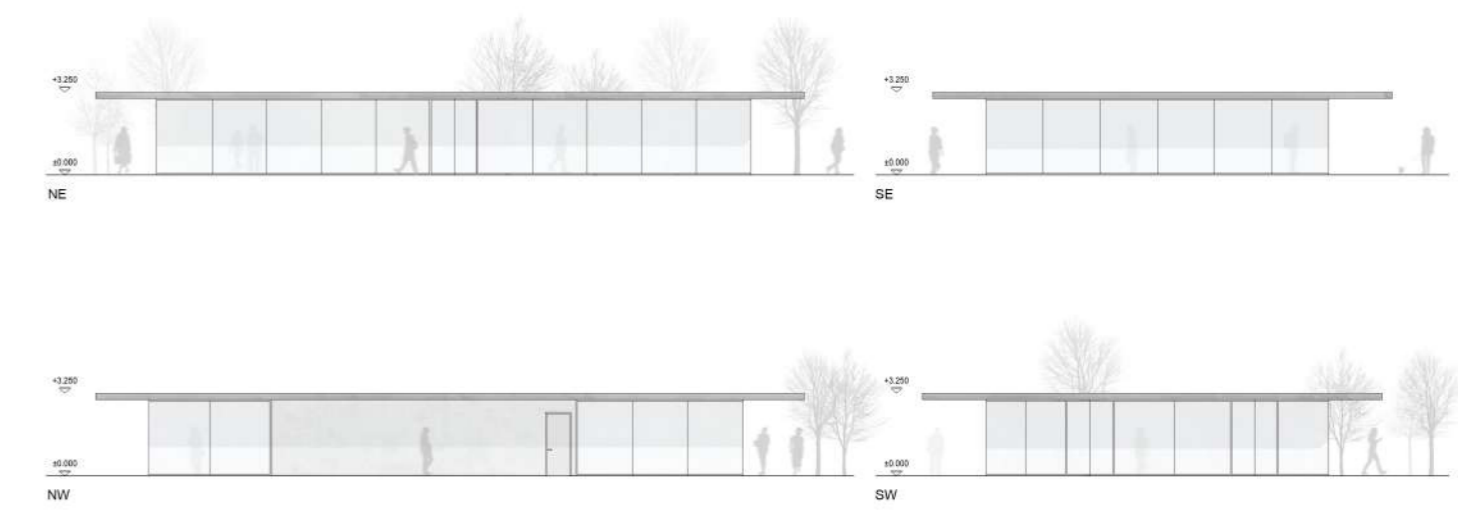

INFOCENTRUM | BAR VIEWS

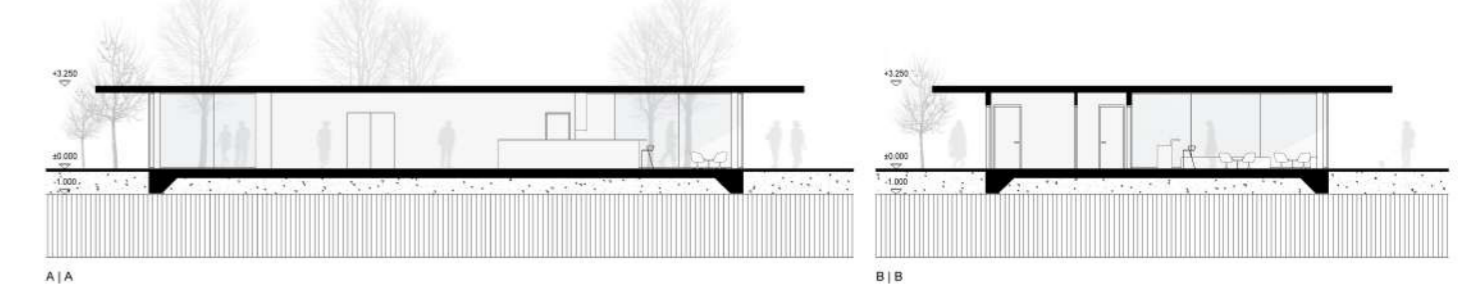

INFOCENTRUM | BAR SECTIONS

ÚSTÍ NAD LABEM MARINA

960822
POSTER 2

